

ROUTE 102

FENCE

RAMP UP

NEW BUILDING

F.F. = 50

EXISTING BUILDING

EXISTING GARAGE

FERNALD POINT ROAD

SITE PLAN

Recovery Community
 Building
 Acadia Family Center
 Southwest Harbor, ME

Spurling Design
 Maple Avenue
 Islesford, ME 04646
 (207) 244-7408

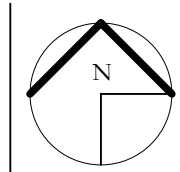

scale: 1" = 20'-0"
 date: 4/15/08